

# PLAT OF SURVEY

**PATHFINDER SURVEYING**  
FORMERLY KOLB LAND CONSULTING  
929 WILLIAMS STREET LAKE GENEVA, WI. 53147  
(414) 248-3697

ORDERED BY: GLENN & AMY AHERNS  
N 1420 SUMMIT DRIVE  
FONTANA, WI. 53125

DATE: 5-17-1999

DESCRIPTION: LOTS 1, 2 AND 3 BLOCK 1 IN THE  
SUBDIVISION KNOWN AS MAPLE HILLS  
A, TOWN OF LINN, SITUATED IN SECTION  
18, TOWN ONE NORTH, RANGE 17 EAST,  
WALWORTH COUNTY, WISCONSIN.

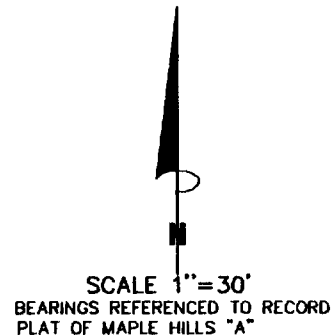

C.L. VIEWCREST DRIVE (60') WIDE

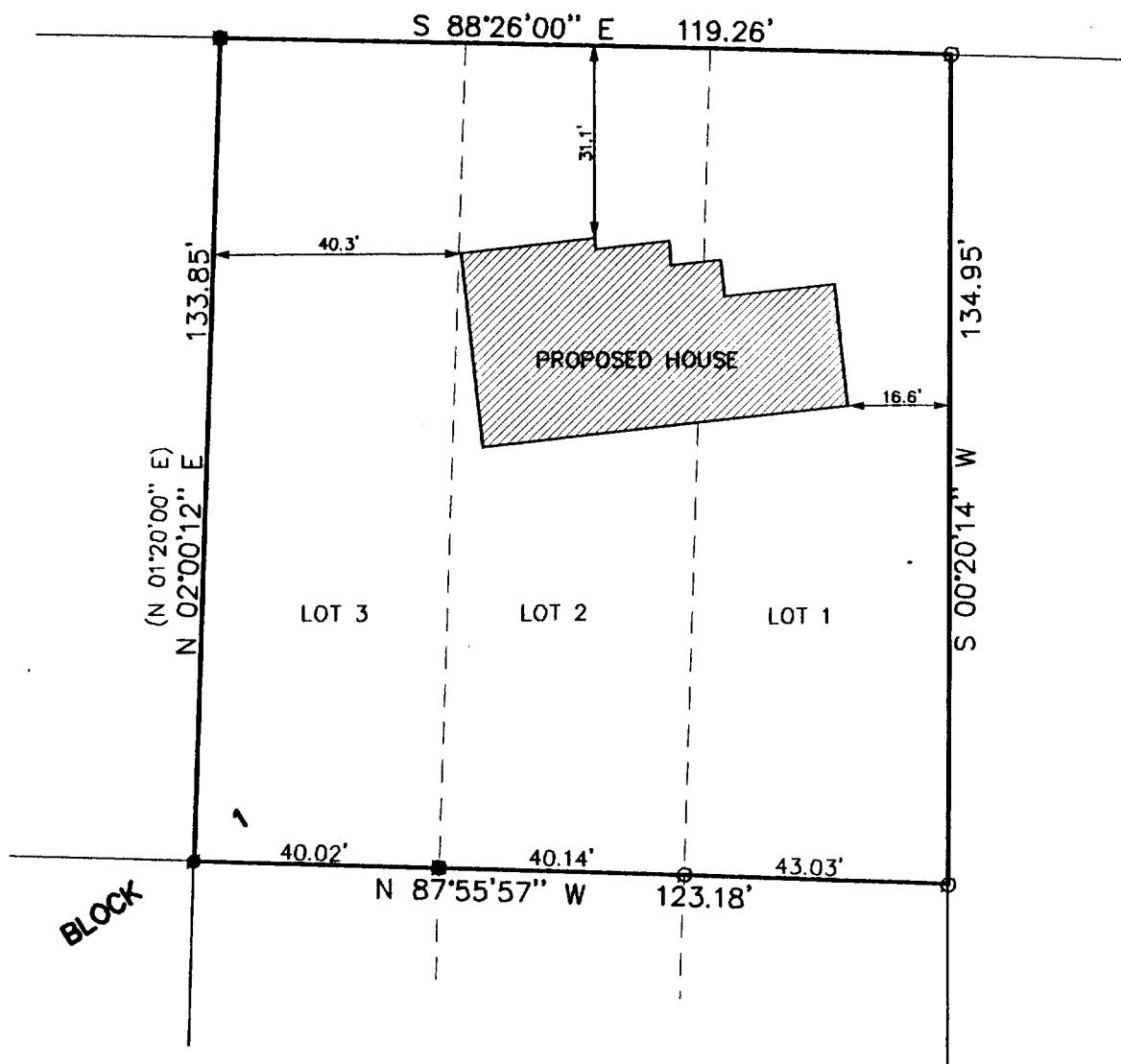

## LEGEND

- FOUND IRON PIPE
- SET IRON PIPE
- FOUND IRON PIN
- (XXX) RECORDED AS

THE ABOVE MAP IS A TRUE REPRESENTATION THEREOF AND  
SHOWS THE SIZE AND LOCATION OF ALL THE PROPERTY,  
EXTERIOR BOUNDARIES, THE LOCATION OF ALL VISIBLE  
BOUNDARY FENCES, APPARENT EASEMENTS, ROADWAYS  
AND VISIBLE ENCROACHMENTS, IF ANY

THIS SURVEY IS MADE FOR THE USE OF THE PRESENT  
OWNERS OF THE PROPERTY, AND ALSO THOSE WHO  
PURCHASE, MORTGAGE OR GUARANTEE TITLE THERETO  
WITHIN ONE (1) YEAR FROM DATE HERETO.

*John P. Krott*

JOHN P. KROTT, R.L.S. 2258

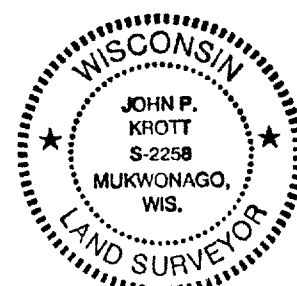
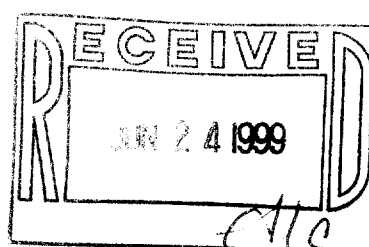

NOTE: THIS IS NOT A CERTIFIED COPY  
UNLESS SEAL IS IN RED.

JOB NUMBER 99100 1-17-IMH 0001,3

IMH-1  
117-1800